

100 bpm

# Drinking Quartet

For Four Guitars

(c) Toby Darling 2015

17

Em F C Dm C Dm Em F

21

C G F Em F C G

25

Am G F C Em Am Em Am

29

Em F#m G A Em F#m G A

33

Em Am Em Am Em Am Em Am

37

Em F C D C Dm Em F

41

C G F Em F C G

45

Am G F C Em Am Em Am

49

Em F#m G A Em F#m G A

53

Em Am Em Am Em Am Em Am

57

Fmaj7 Em Em F#m G A

61

Fmaj7 Em Em F#m G A

65

69

73

77

81

Em Am Em Am Em Am Em Am

85

Em

Guitar 1

Drinking Quartet  
For Four Guitars

(c) Toby Darling 2015

Guitar 1 contd

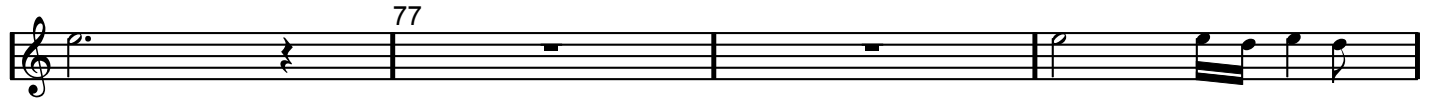

Guitar 2

Drinking Quartet  
For Four Guitars

(c) Toby Darling 2015

Guitar 2 contd

Guitar 3

Drinking Quartet  
For Four Guitars

(c) Toby Darling 2015

- Measures 5-8: Continuation of the rhythmic pattern.
- Measures 9-12: Continuation of the rhythmic pattern.
- Measures 13-16: Continuation of the rhythmic pattern.
- Measures 17-20: Continuation of the rhythmic pattern.
- Measures 21-24: Continuation of the rhythmic pattern.
- Measures 25-28: Continuation of the rhythmic pattern.
- Measures 37-40: Continuation of the rhythmic pattern.
- Measures 41-44: Continuation of the rhythmic pattern.
- Measures 53-56: Continuation of the rhythmic pattern.
- Measures 57-60: Continuation of the rhythmic pattern.
- Measures 61: Continuation of the rhythmic pattern.

The score includes various musical notations such as treble clefs, time signatures, and key signatures. There are also some specific markings like 'a' and 'c' at the end of the piece.

Guitar 3 contd

Guitar 4

Drinking Quartet  
For Four Guitars

(c) Toby Darling 2015

- Measures 29-32: Introduction of a sharp (#) in the melody.

Guitar 4 contd
